

APPROVED DETAILS
R. DIS - 1961

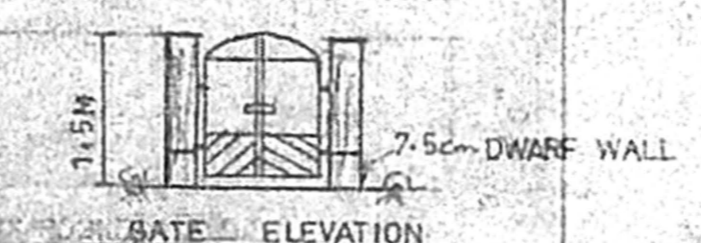
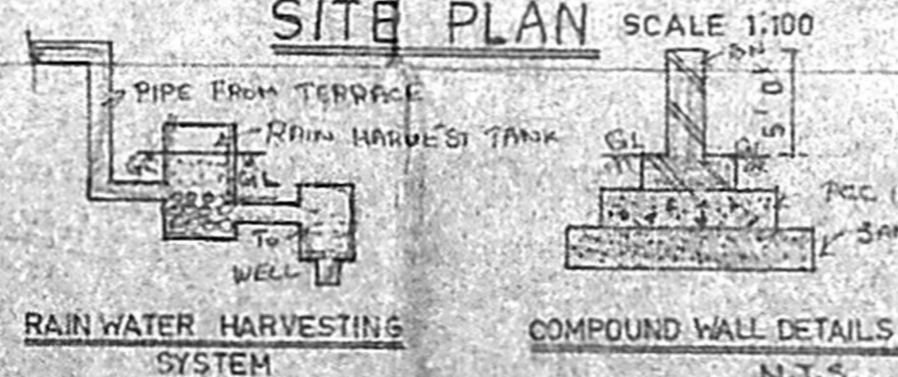
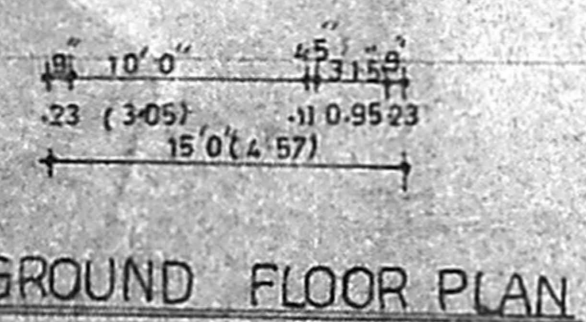
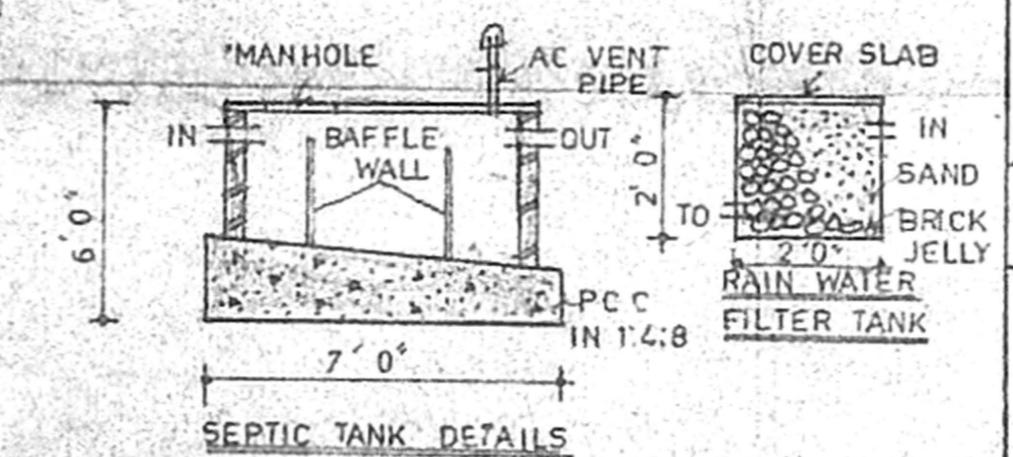
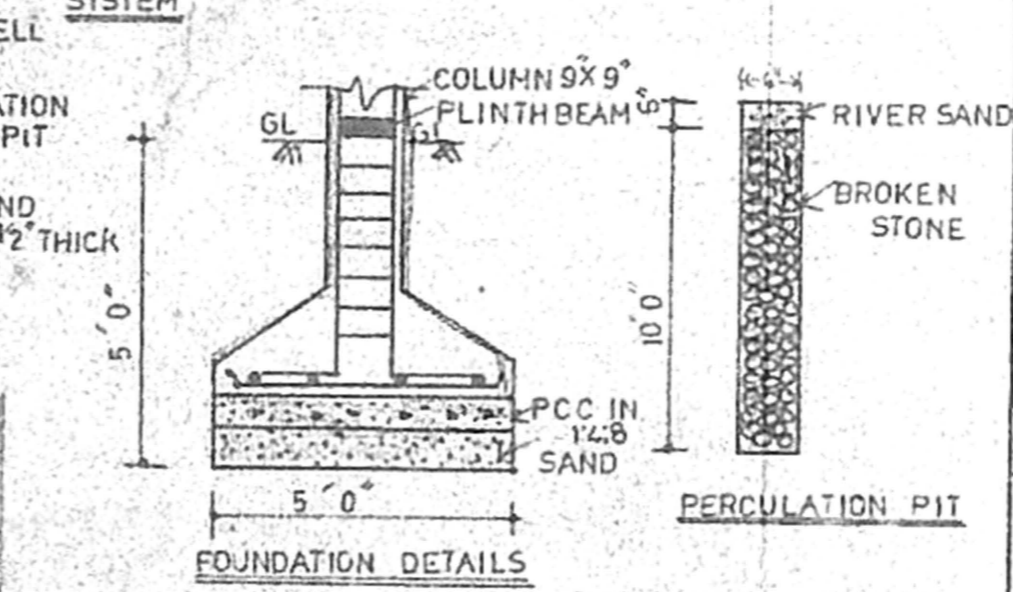
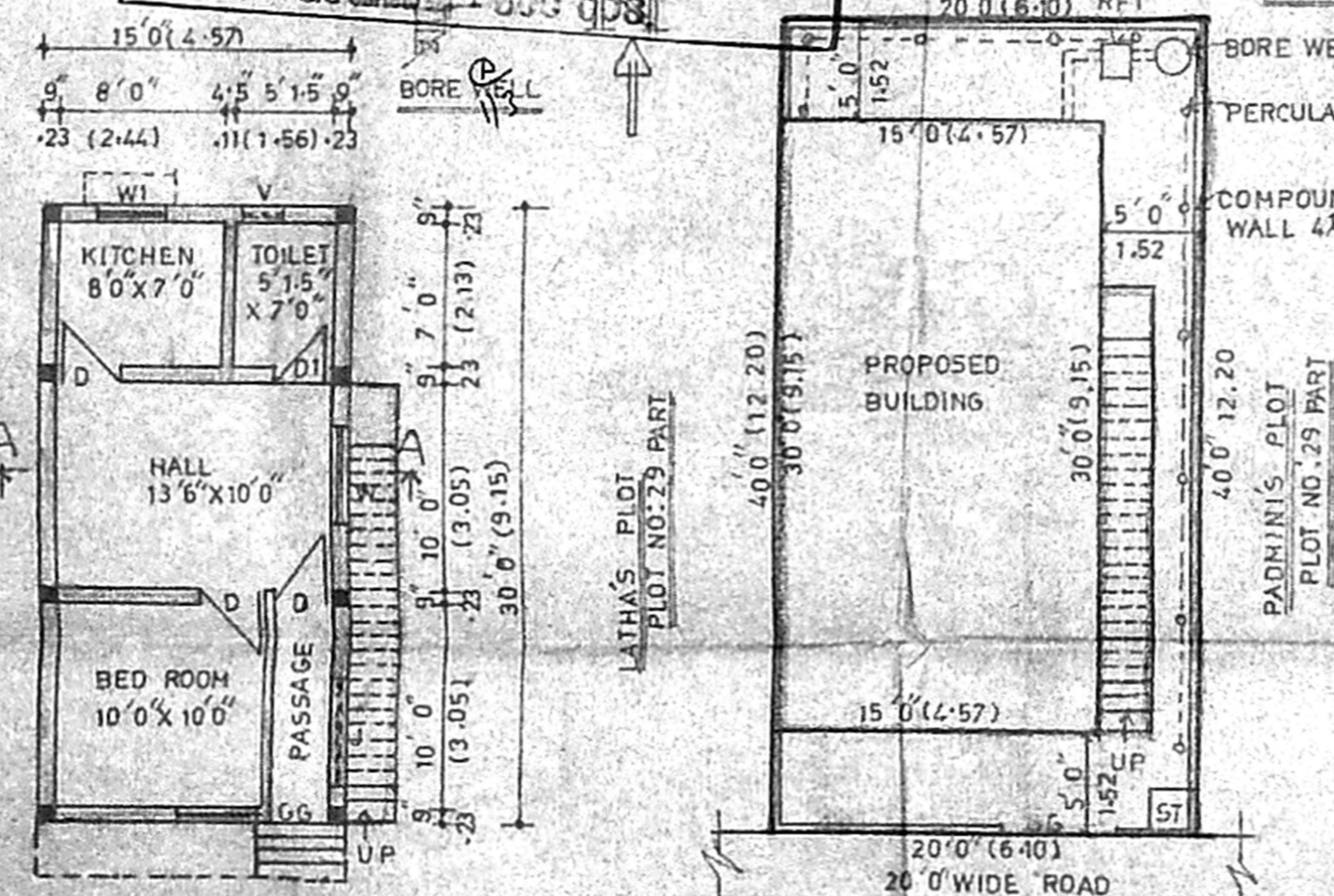
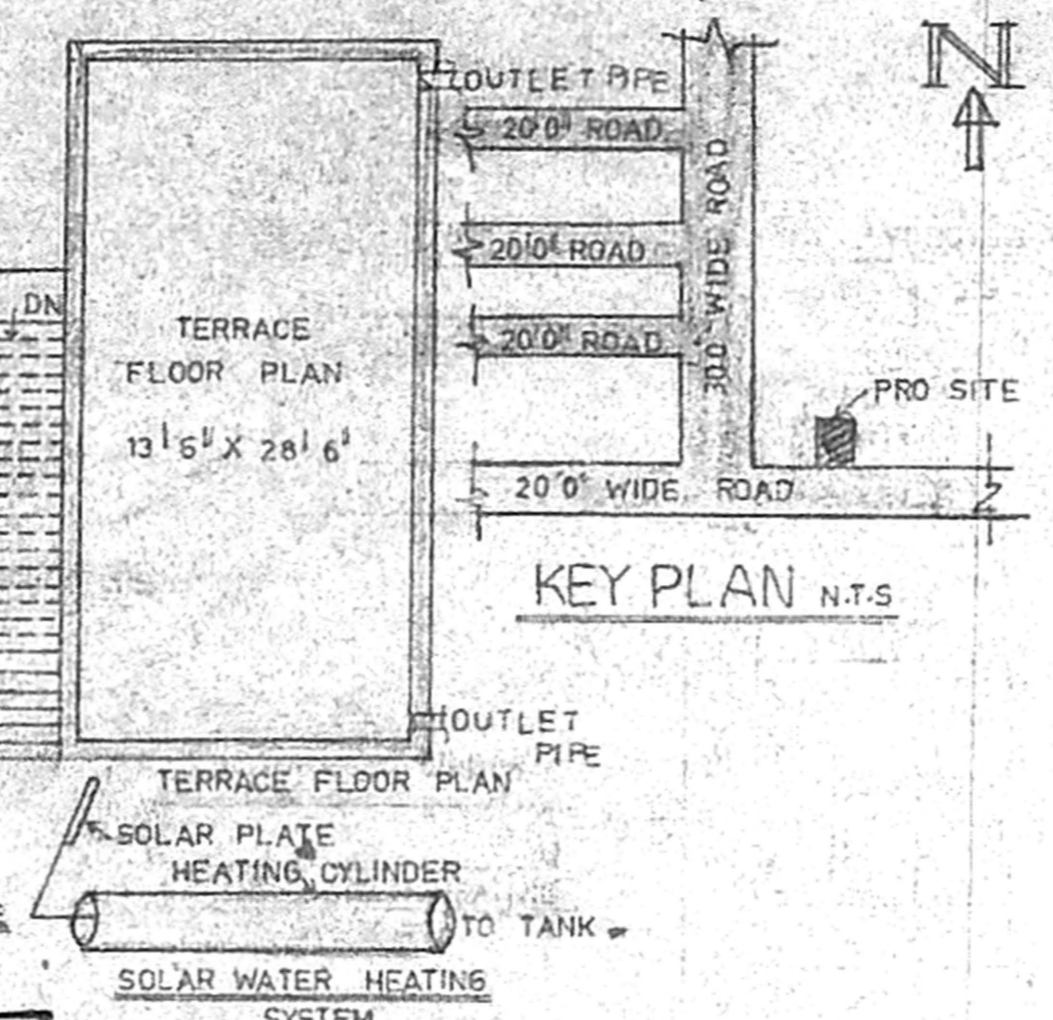
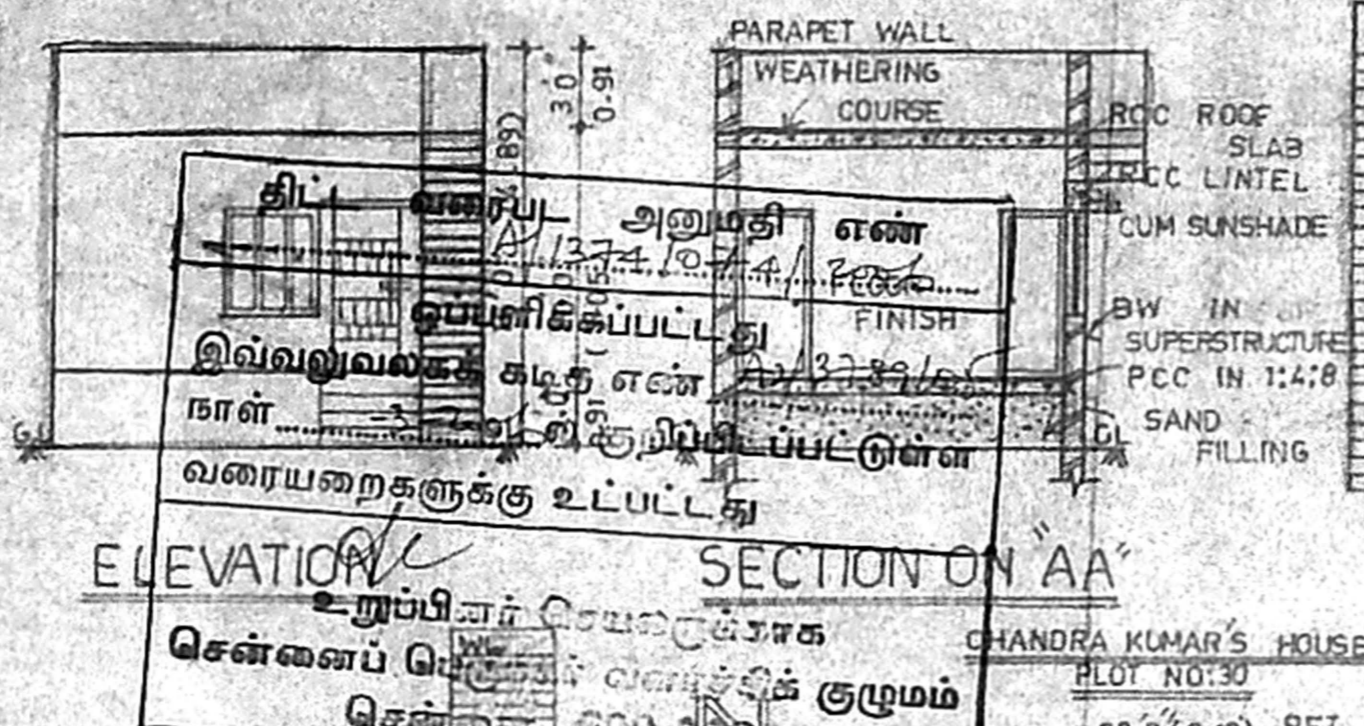

PLAN SHOWING THE PROPOSED
CONSTRUCTION OF RESIDENTIAL
BUILDING IN PLOT NO:29 PART
PATTA NO:240 DTT S NO:284/
CMDA NO: CHANNEL
#21 3787105
1,2,3, PATTA NEW S. NO:284/30
VALARVILAR NAGAR,
MANNIVAKKAM VILLAGE,
CHENGALPAT TALUK

KANCHIPURAM DISTRICT
(MIDDLE PART)
SCALE 1:100 51.5 x 35.5

| AREA DETAILS | | |
|-----------------------|--------|-------|
| | SQFT | SQM |
| TOTAL PLOT AREA | 800.00 | 74.35 |
| PRO GROUND FLOOR AREA | 450.00 | 41.82 |
| COVERAGE | 56% | |
| F.S.I | 0.56 | |

| JOINERY DETAILS | | |
|-----------------|------------------|--|
| DOOR | D - 3'0" x 7'0" | |
| DOOR | D1 - 2'6" x 7'0" | |
| WINDOW | W - 4'0" x 4'6" | |
| WINDOW | W1 - 3'0" x 3'0" | |
| VENTILATOR | V - 2'0" x 1'6" | |
| JALLY | J - 6'0" x 7'0" | |
| GRILL GATE | GG - 3'0" x 7'0" | |

| COLOUR INDEX | | |
|--------------|--|--|
| PROPOSED | | |
| ROAD | | |
| BOUNDARY | | |

OWNER: R. SUMATHI *R. Sumathi*

S. Balaj
A.I.S. BALAMURUGAN, B.Arch, P.C.O.A. AUA,
Regd. Architect No. CA/97/22243
No. 24, Goyindarajan Street,
WEST TAMBARAM,
CHENNAI - 600 045.
Phone: 2260506 / 2260503.

LICENSED SURVEYOR